

FORM No. 1.

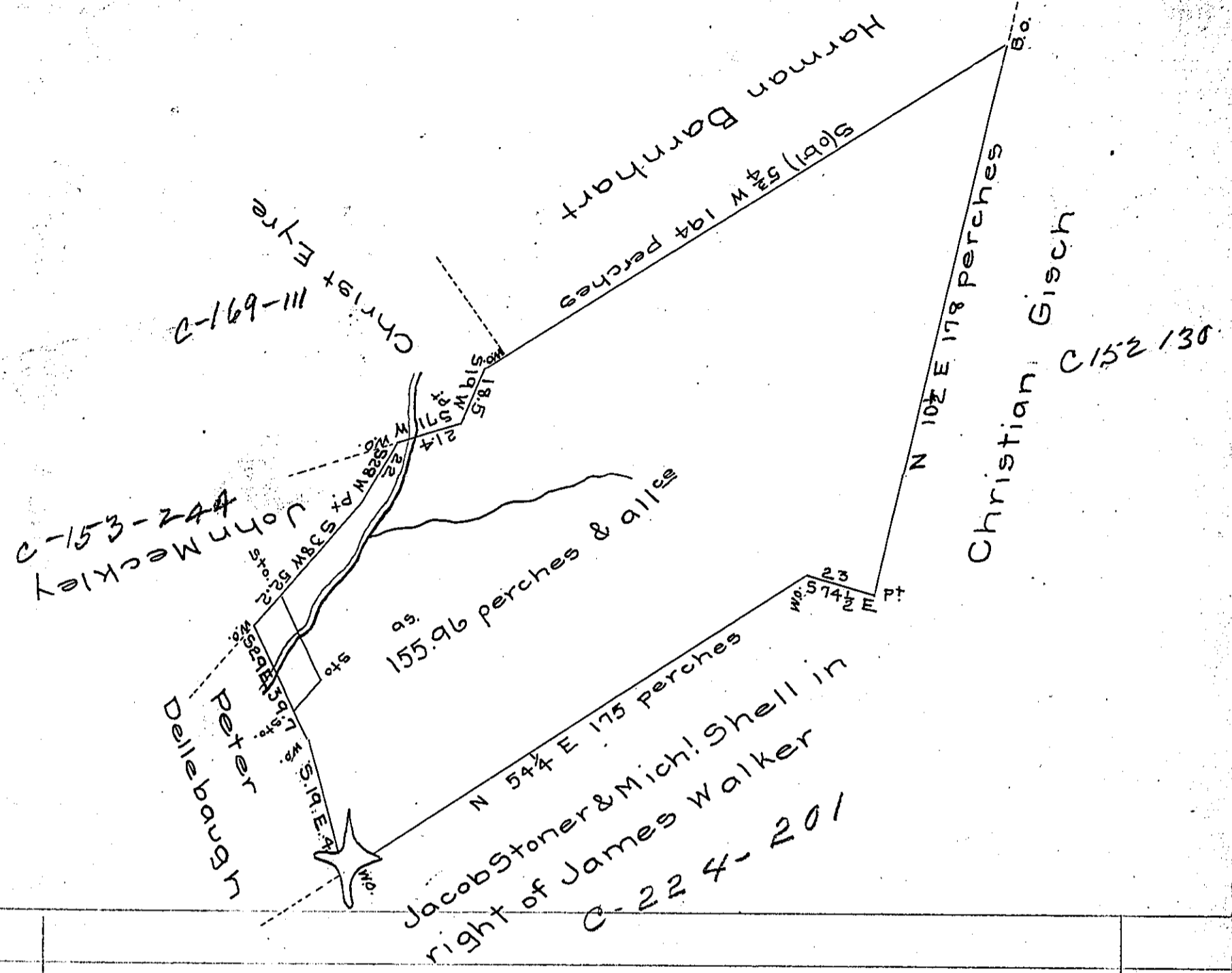

Surveyed Nov^r 15th 1815 for Christian Gisch the above described tract of land situate in London Derry township Dauphin County containing one hundred & fifty five acres and ninety six perches and allowance of six per cent by warrant of James M^c Allister dated Jan^y 7th 1741.

To Richard T. Leech Esq^r }
 Surveyor General

Thomas Smith D.S.

IN TESTIMONY that the above is a copy of the original remaining on file in the Department of Internal Affairs of Pennsylvania, made conformably to an Act of Assembly approved the 16th day of February, 1833, I have hereunto set my Hand and caused the Seal of said Department to be affixed at Harrisburg, this eighth day of February 1906

Leach R. Brown
 Secretary of Internal Affairs.